

Radial Rift-Sawn  
Northern

# Red Oak

Quercus Rubra



QUARTER-SAWN  
FLOORING, INC.

Manufacturer of the  
**Clearest Grades and  
Perfect Grain**

### **We're your rift experts**

We invented radial rift technology. It allows us to maintain a tighter, more consistent grain structure across the width of wider boards than all other sawmilling technologies. This is only available from Quarter-Sawn Flooring, Inc.

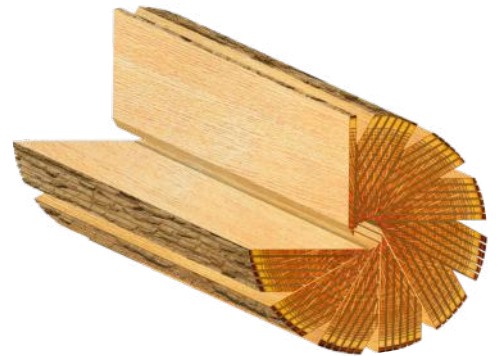

*Our Radial Rift Sawn Red Oak Flooring starts from hand selected veneer grade logs — a quality of log so high that no other manufacturer uses this grade of log. These logs are further inspected for uniformity in color, grain and diameter. Of the 25 North American species of Red Oak, Quarter-Sawn Flooring's product is produced from only one, the true Northern Red Oak "Quercus Rubra". From these logs, we only use those in the midrange of the Quercus Rubra species color spectrum.*





- Grade: Exceeds NWFA/ NOFMA's Clear standard
- 100% Heart Wood (sapwood removed)
- Vertical grain structure of 30 - 80° (depending on log's medullary rays)
- Grade: Exceeds NWFA/ NOFMA's Rift-Sawn standard
- Long lengths: 30" to 12' lengths averaging over 5' per board (longer by request)
- Width: 4", 5" & 6" (special order widths available)
- 3/4" thickness, other thicknesses available (1/2", 5/8" & full 1" by use of other plywood thicknesses)
- Tongue & grooved, end matched & relief bottoms to NOFMA standards
- Moisture content of 7% to 9% unless otherwise specified
- Finish: Unfinished or optional pre-finishes (Hard Wax Oil or 100% solids UV cured Aluminum Oxide)
- Construction: Industry leading full 12-ply engineered construction featuring 15mm exterior grade, CARB compliant Premium Russian Baltic Birch with a 4.5mm thick wear layer
- SK-8 Glue (designed for wooden skateboards)
- Cold Press clamping for a sure bond
- Edge Treatments: Square, microbevel (mini or micro) and rolled (rounded)



QUARTER-SAWN  
FLOORING, INC.

Manufacturer of the  
**Clearest Grades and  
Perfect Grain**

P.O. Box 1372, Nashville, IN 47448

See other species and more details at:  
[Quarter-SawnFlooring.com](http://Quarter-SawnFlooring.com)

Contact us at:  
[Kent@Quarter-SawnFlooring.com](mailto:Kent@Quarter-SawnFlooring.com)  
1-888-767-7707

Radial Rift-Sawn  
Northern

Red  
Oak

Quercus Rubra

Quarter-Sawn Flooring is proud to be  
recognized as one of the few sawmills  
that is NWFA/NOFMA Certified. This is  
the highest quality-control level for a  
flooring manufacturer in the nation.

